

(i) Finance Act 1910 working plans

Source: Reproduced by kind permission of the South West Heritage Trust

Reference: SHC DD/IR/OS/74/7 and SHC DD/IR/B/27/1

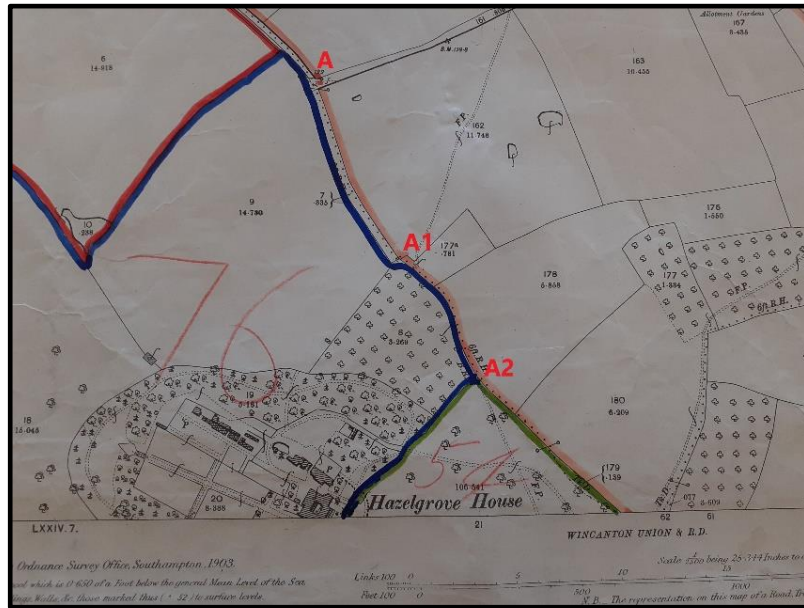

Map sheet 74-3 showing part of application route 858. Red letters added for reference.



Map sheet 74-7 showing part of application routes 858 and 859. Red letters added for reference.

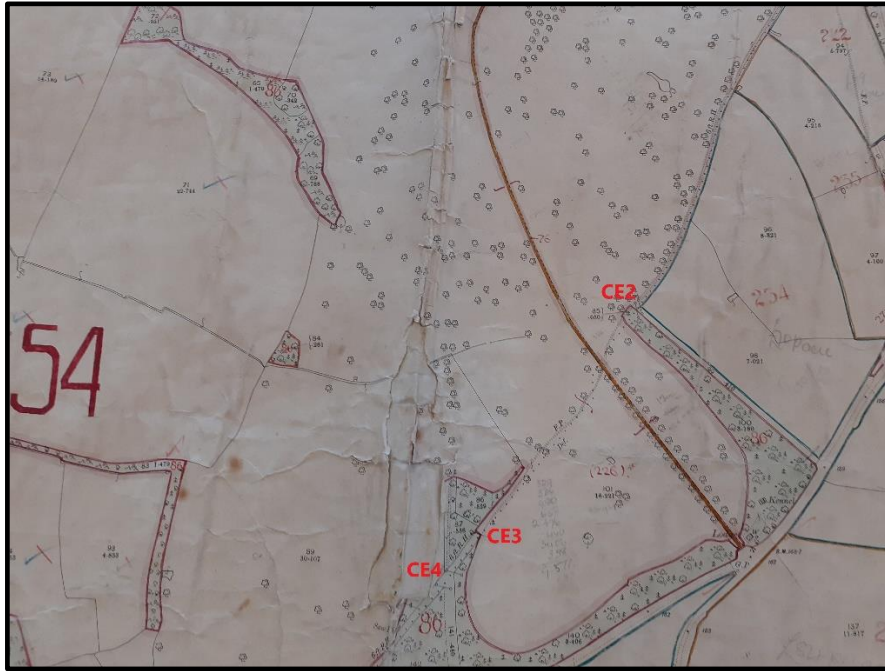

Map sheet 74-7 showing part of application route 859. Red letters added for reference.

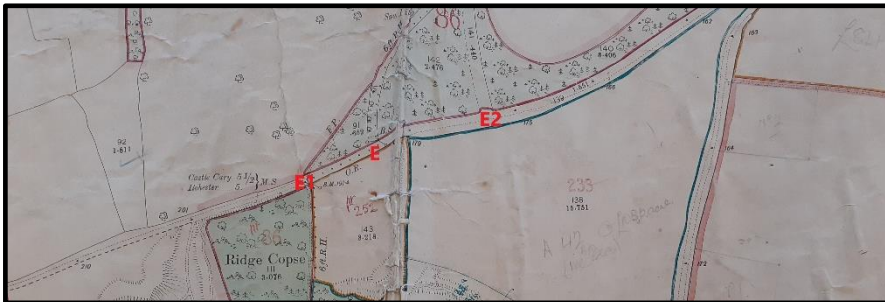

Map sheet 74-7 showing part of application route 859. Red letters added for reference.

(ii) Finance Act 1910 record plans and field books

Source: National Archives (extract)

Reference: IR 128/9/905 & 909 and IR 58/5381 & 5383



Extract from map sheet 74-3 showing part of application route 858. Red letters added for reference.



Extract from map sheet 74-7 showing part of application routes 858 and 859. Red letters added for reference.

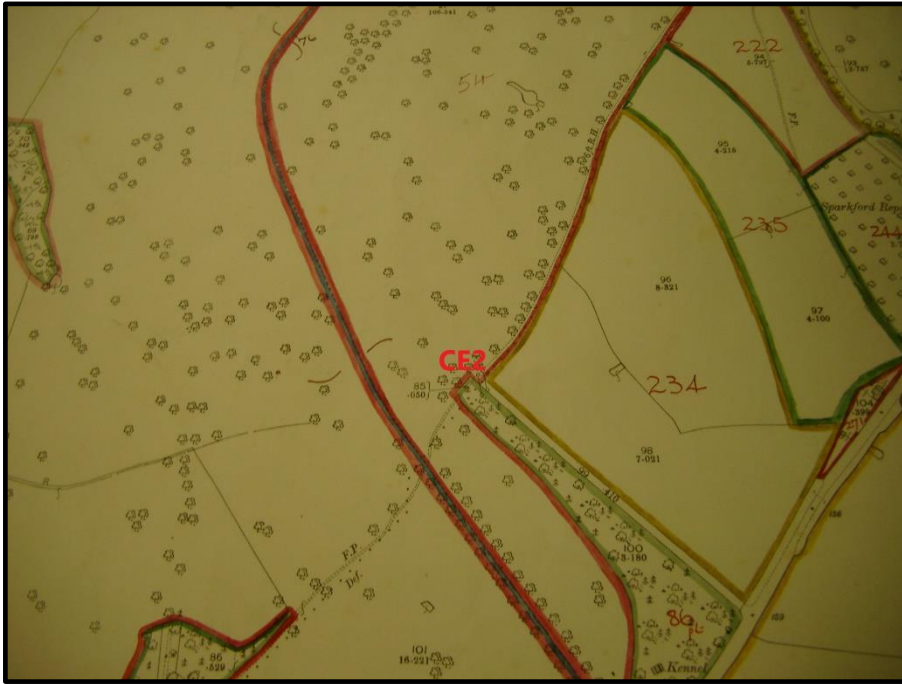

Extract from map sheet 74-7 showing part of application route 859. Red letters added for reference.



Extract from map sheet 74-7 showing part of application route 859. Red letters added for reference.

SCHEDULE

OS No	Description	Area
4	Right of way	.525
7	Woods	14.930
8	Orchard	2.267
19	Plantation	3.171
20	Longwood Forest of Ashes	2.278
18	Orchard	15.045
42	"	2.101
41 24	Orchard	.700
41 101	Orchard	.260
		<hr/>
		50.686
		- 1150
		49.536

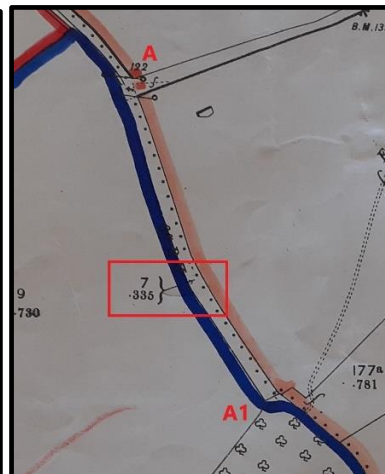

Extract from the field book for hereditament 76 and section of the working plan showing OS number 7.

Part Bids $\frac{1}{2} \times 20 \text{ YP}$
 Part (off) $\frac{1}{2} \times 18 \cdot 0 \times 20 \text{ YP} = \frac{1}{2} \times 2217/4 = 2521$
 Valuation.—Market Value of Fee Simple in possession of whole

146 land
(See next page)
2521

Public Rights of Way or User	£
Rights of Common	£ 50
Easements	£
Restrictions	£

Extracts from the field book for hereditament 54

Particulars, ...
 Woods, Plantations and Road Wastes as
 per Schedule filed with Form IV

Extract from the field book for hereditament 86